HOW INSENSITIVE

(BOSSA)
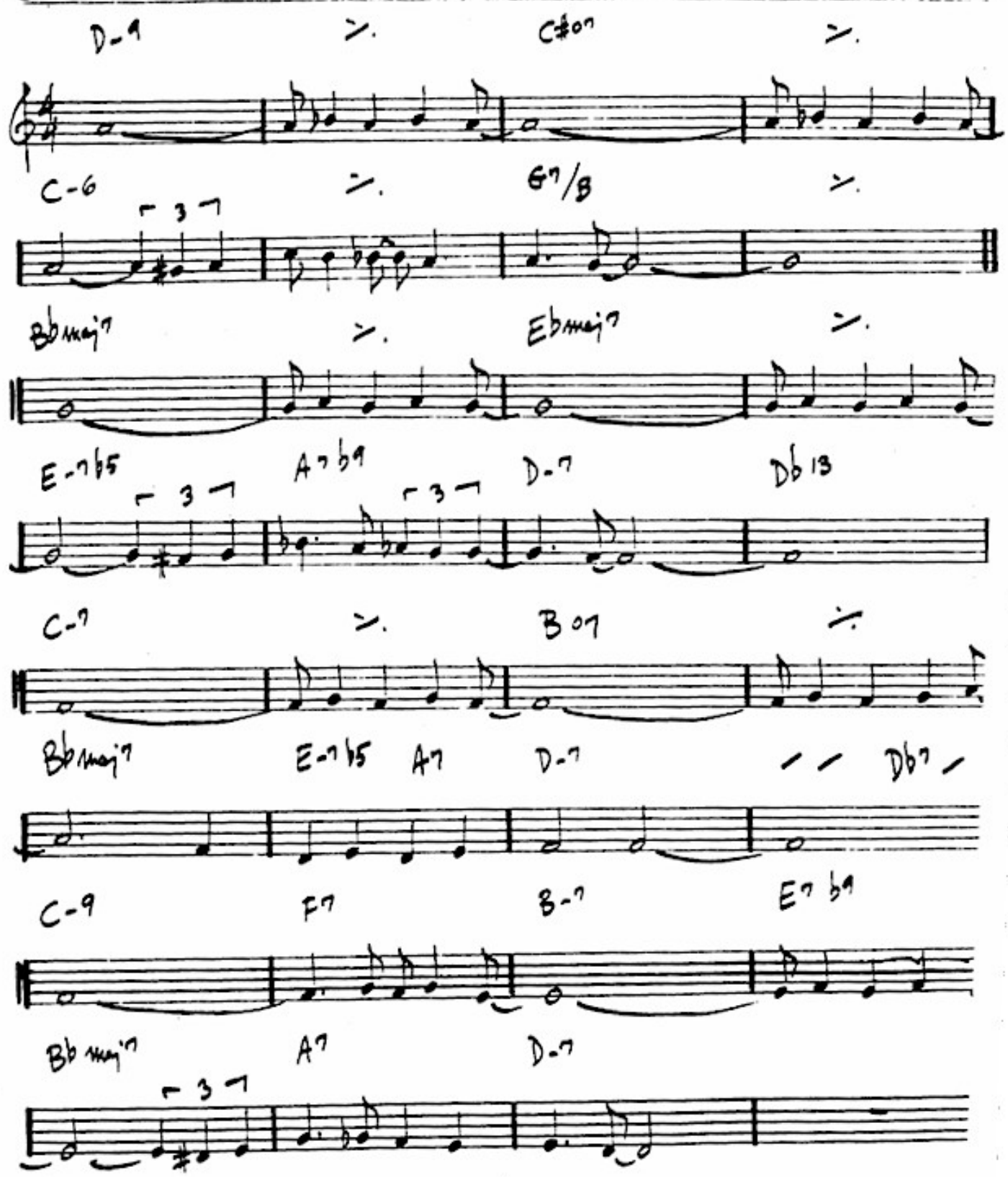
- A.C. JOBIM